



The Signature of Quality®

FEDERAL INDUSTRIES

A Standex Company
215 Federal Avenue
Belleville, WI 53508-9201

Phone: 800-356-4206
Fax: 608-424-3234
Email: geninfo@federalind.com
Website: www.federalind.com

Project Name: _____

Item #: _____

Model #: _____ Qty: _____

Approval: _____

AIA#

SIS#

CONVERTIBLE SERVICE OVER REFRIGERATED SELF-SERVE SPECIALTY MERCHANDISER

Display a variety of products and serve more customers with pre-presentation and value in mind.



Model SSRC5052 Shown

| MODEL | DIMENSIONS (Includes End Panels) |
|--|---|
| <input type="checkbox"/> SSRC2452 | 24 x 34 x 52 (in) 610 x 864 x 1321 (mm) |
| <input type="checkbox"/> SSRC3652 | 36 x 34 x 52 (in) 914 x 864 x 1321 (mm) |
| <input type="checkbox"/> SSRC5052 | 50 x 34 x 52 (in) 1270 x 864 x 1321 (mm) |
| <input type="checkbox"/> SSRC5952 | 59 x 34 x 52 (in) 1499 x 864 x 1321 (mm) |
| <input type="checkbox"/> SSRC7752 | 77 x 34 x 52 (in) 1956 x 864 x 1321 (mm) |

STANDARD FEATURES

Model Features: Self-Serve Bottom Display

- Steel base construction with black exterior
- Black interior, glass end panels
- Two-tier black display step
- Easily accessible light switch and adjustable power switch located at case rear
- Rear access to refrigeration system for quick and easy service
- Adjustable leg levelers

Model Features: Service Top Display

- Divided merchandising area (24" and 36" models have one display area only)
- Clear glass rear sliding doors (24" model has hinged door)
- Tempered lift-up thermopane front glass

Refrigeration

- Condensate evaporator provided for a totally self-contained system
- Electronic temperature controls maintain 38°-40°F case temperature.
- Easy clean, rustproof insulated evaporator coil compartment
- Insulated with high-density urethane foam
- R449a refrigerant
- Thermometer
- Baffle system converts display from non-refrigerated to refrigerated (Service Top Display)

Shelving

- Adjustable black wire shelf

Lighting

- 3500K LED top and shelf Light
- DLC Certified, IP66 rated

Agency Approvals

- UL and UL Sanitation listed
- DOE 2017 Compliant

OPTIONAL ACCESSORIES

- | | |
|---|--|
| <input type="checkbox"/> Reflective End Glass | <input type="checkbox"/> Black Wire or Glass Shelf with Light in Lieu of Display Steps |
| For Self-Serve Refrigerated Base | <input type="checkbox"/> Rear Wrapping Board |
| <input type="checkbox"/> Special Finish | For Service Top Display |
| <input type="checkbox"/> Energy Saving Night Curtain | <input type="checkbox"/> Reflective Rear Doors |
| <input type="checkbox"/> Security Night Cover | <input type="checkbox"/> Glass Shelves |
| <input type="checkbox"/> Solid Rear Sliding Access Doors for Bottom Section | <input type="checkbox"/> Casters (Recessed or 4") or 6" Legs |
| <input type="checkbox"/> Cord & Plug | |
| <input type="checkbox"/> Remote Refrigeration (R449a Refrigerant, EEV Included) | |



WARRANTY*
One year Parts and Labor
2nd thru 5th year part only service compressor
(U.S.A and Canada)



Note: Information is subject to change at any time.
Visit www.federalind.com for the most current specs.

AIA# CONVERTIBLE SERVICE OVER REFRIGERATED SELF-SERVE SPECIALTY MERCHANDISER

SIS# Product Specifications

Intended Environment: Type I - Designed to operate in maximum ambient conditions of 75°F (24°C) and 55% relative humidity unless noted otherwise in system information below.

| Zone | Intended Product To Be Displayed | Avg Prod Temp °F/°C |
|------|----------------------------------|---------------------|
| All | Packaged Refrigerated Products | 38°F / (3.3°C) |

DIMENSION: xx"/(mm)

DIMENSION TOLERANCE +/- 0.25 (6.4)

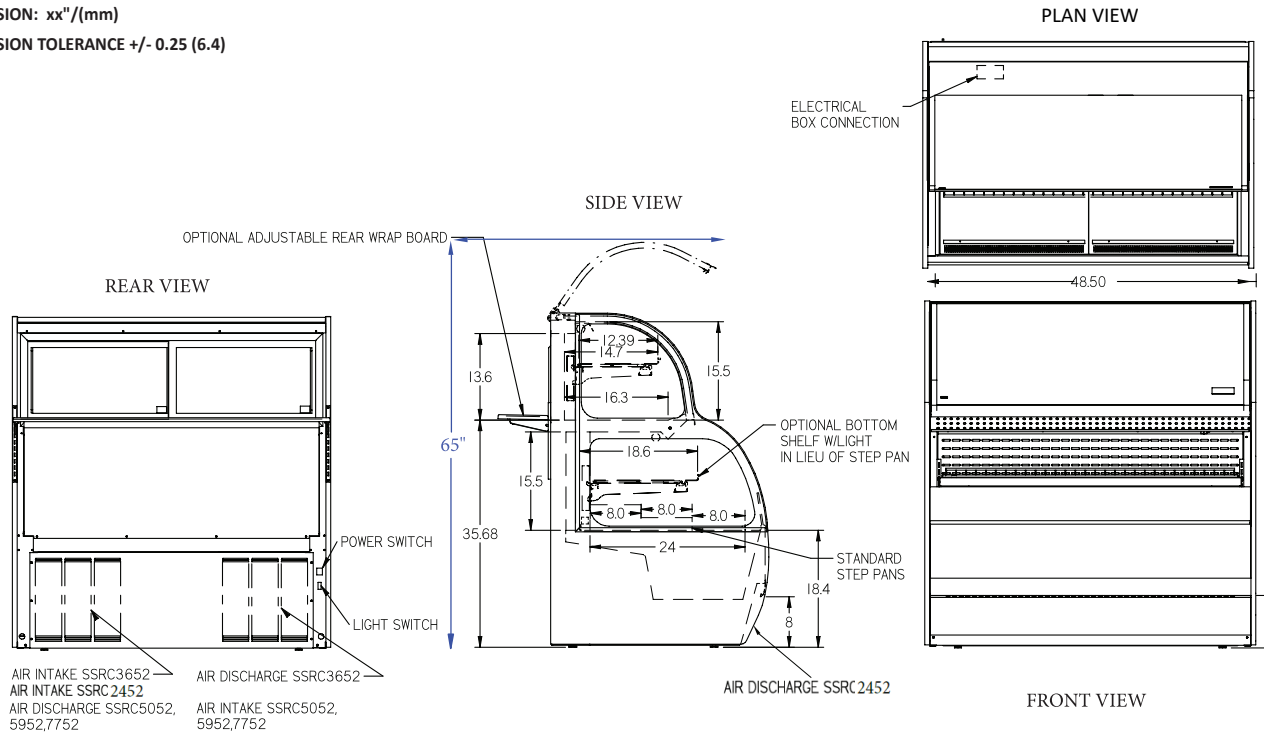

| MODEL | DIMENSIONS | | | | SHIPPING WHT | | SELF CONTAINED Permanently Connected | | | OPTIONAL NEMA PLUG | REMOTE | |
|----------|------------|-----|------|-------|--------------|------|--------------------------------------|---------|--------|--------------------|----------|---------|
| | L | D | H1 | UNITS | LBS | KILO | VOLTAGE | AMPS | H.P. | CONFIG (SC) | VOLTAGE | AMPS |
| SSRC2452 | 24 | 34 | 52 | in. | 470 | 213 | 120/60/1 | 11 AMPS | 1/3 HP | NEMA 5-20P | 120/60/1 | 10 AMPS |
| | 610 | 864 | 1321 | mm. | | | | | | | | |
| SSRC3652 | 36 | 34 | 52 | in. | 590 | 268 | 120/60/1 | 15 AMPS | 1/3 HP | NEMA 5-20P | 120/60/1 | 10 AMPS |
| | 914 | 864 | 1321 | mm. | | | | | | | | |
| SSRC5052 | 50 | 34 | 52 | in. | 720 | 327 | 208-240/60/1 | 10 AMPS | 1/2 HP | NEMA 6-15P | 120/60/1 | 10 AMPS |
| | 1270 | 864 | 1321 | mm. | | | | | | | | |
| SSRC5952 | 59 | 34 | 52 | in. | 780 | 354 | 208-240/60/1 | 12 AMPS | 1/2 HP | NEMA 6-20P | 120/60/1 | 12 AMPS |
| | 1499 | 864 | 1321 | mm. | | | | | | | | |
| SSRC7752 | 77 | 34 | 52 | in. | 950 | 431 | 208-240/60/1 | 13 AMPS | 3/4 HP | NEMA 6-20P | 120/60/1 | 12 AMPS |
| | 1956 | 864 | 1321 | mm. | | | | | | | | |

- Refrigerated cases are designed to operate in a maximum of 75°F (24°C) ambient and 55% relative humidity.
- Due to continuing engineering improvements, specifications are subject to change without notice.
- IF GFCI is required, a GFI Breaker must be used in lieu of GFCI receptacle.



FEDERAL INDUSTRIES
 A Standex Company
 215 Federal Avenue, Belleville, Wisconsin 53508-9201

Phone: 800-356-4206
Fax: 608-424-3234
Email: Geninfo@Federalind.com
Website: Federalind.com